



22 Verdon Drive  
Milton Keynes, MK15 9DF



William Coulson  
Partnered With  
**Simpsons**  
Property Experts



Nestled in the sought-after area of Willen Park, Milton Keynes, this extended detached house on Verdon Drive offers a perfect blend of comfort and convenience. Spanning an impressive 1,216 square feet, the property boasts three well-proportioned reception rooms, providing ample space for both relaxation and entertaining.

Upon entering, you will find a welcoming hallway leading to a spacious kitchen breakfast room, ideal for family gatherings. The dining area flows seamlessly into the living room, creating an inviting atmosphere for socialising. Additionally, a downstairs cloakroom and a study enhance the practicality of this delightful home.

Upstairs, the property features three generous bedrooms, each equipped with fitted wardrobes in the first two, ensuring plenty of storage space. The family bathroom is complemented by a separate toilet, catering to the needs of a busy household.

The exterior of the property is equally appealing, with a generous low-maintenance rear garden that offers a tranquil retreat. Gated side access adds an extra layer of convenience, making it easy to manage outdoor space.

Situated in a desirable location, this home is conveniently close to local amenities and is within a short drive to the city centre, as well as providing easy access to the M1 motorway. This property is an excellent opportunity for families or professionals seeking a spacious and well-appointed home in a vibrant community. Don't miss the chance to make this charming house your new home.

Offers over £350,000



3



1



3

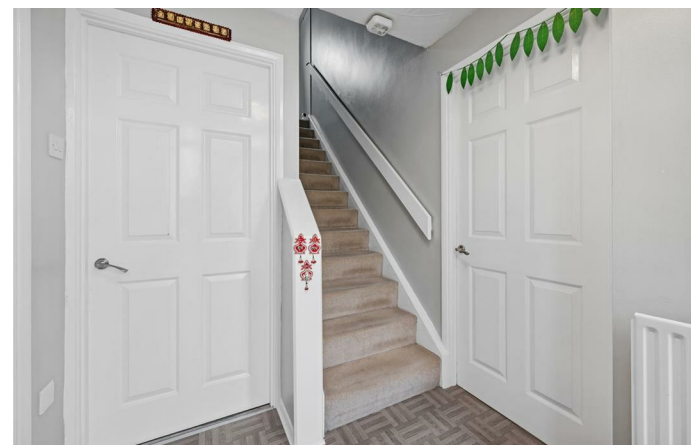

GROUND FLOOR



1ST FLOOR

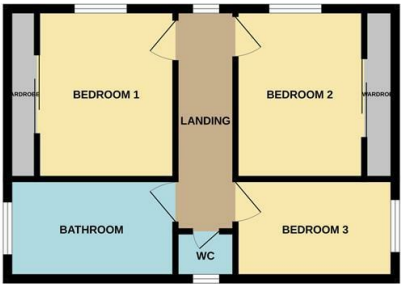

Whilst every attempt has been made to ensure the accuracy of the floor plan contained here, measurements of doors, windows, rooms and any other items are approximate and no responsibility is taken for any error, omission, or mis-statement. The plan is copyright to Simpson and Partners and is for illustrative purposes and should only be used as such by any prospective purchaser. The services, systems and appliances shown have not been tested and no guarantee as to their operability can be given.  
Made with Metreque G2025

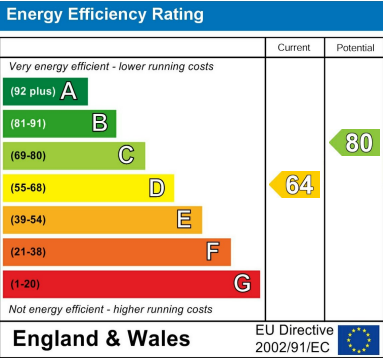





William Coulson  
Partnered With

**Simpsons**  
Property Experts

Tel: 01908 040289

Email: [william.coulson@simpsonspropertyexperts.co.uk](mailto:william.coulson@simpsonspropertyexperts.co.uk)

Web: <https://simpsonspropertyexperts.co.uk/our-locations/milton-keynes>

